Is it time to bury HHW and move on?

Dave Galvin

spred urethane florenamel
LOCK BOND
PROTEX
spred wood stain
OLYMPIC
SEMI-TRANSPARENT
WEATHER SCREEN
PRESERVATIVE
OIL STAIN
716
CUPRINO
PRATT&LAMBERT
Effector
ENAMEL
liberglass putt
Jarvie Paint
PORCH, FLOOR & DECK
ENAMEL

spred urethane florenamel
LOCK BOND
PROTEX
spred wood stain
OLYMPIC
SEMI TRANSPARENT
WEATHER SCREEN
PRESERVATIVE
OIL STAIN
716
CUPRINO
PRATT&LAMBERT
Effecto
liberglass puff
Jarvie Paint
PORCH, FLOOR & DECK
ENAMEL

Exchange Bldg. • 821 Second

HOUSEHOLD HAZARDOUS WASTE DISPOSAL PROJECT

Work Plan

January 12, 1981

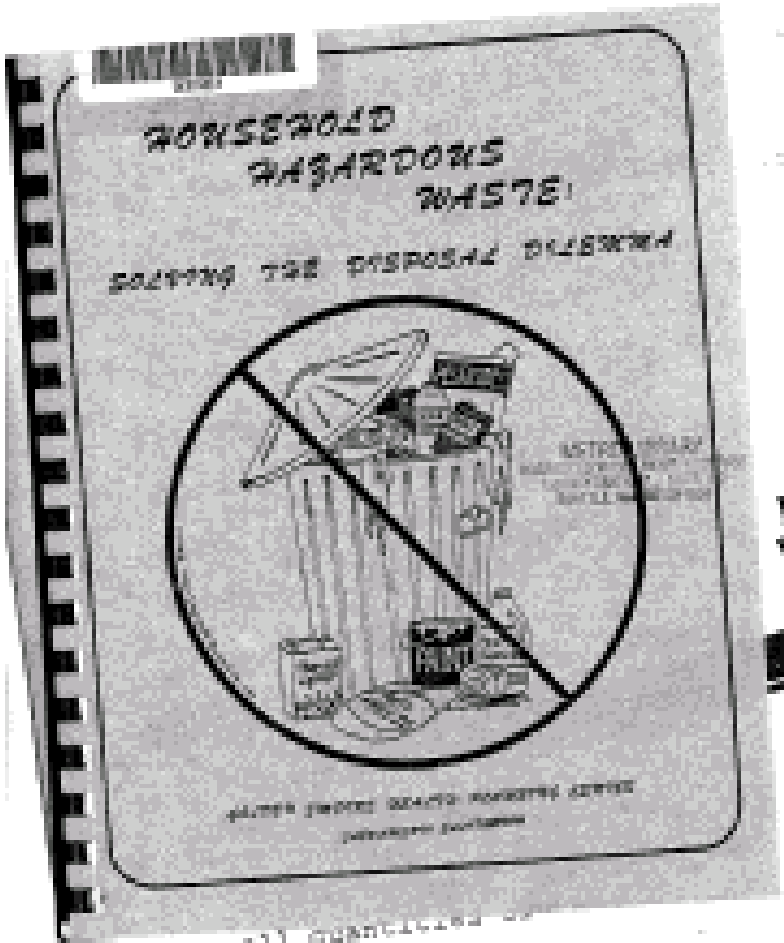

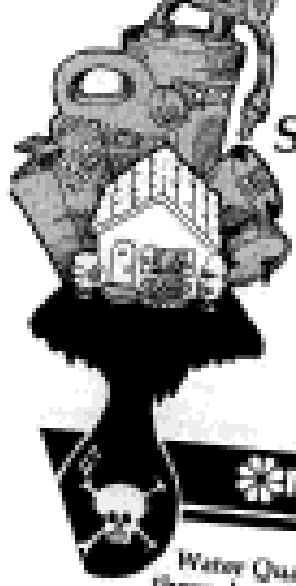

Toxic Substances In Your Home

METRO

Water Quality Protection through proper handling of home and garden products

Municipality of Metropolitan Seattle

Household Hazardous Waste Disposal Project

METRO

SUMMARY REPORT

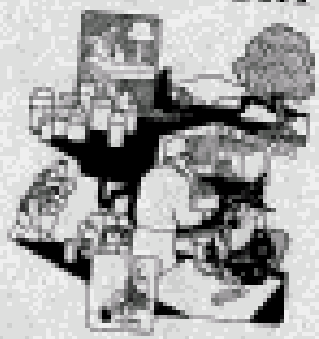

small quantities

will identify the loc

hazardous wastes and

of chemicals or classes of chemicals in t

for the development of this dis

Household Hazardous Waste Disposal Project

METRO

Metro Toxicant Program

Report No. 1A

Precision Engine Specialists
ATCO

JASCO

King County Solid Waste Division
WASTEMOBILE SITE
PLEASE
•NO SMOKING
•Remain in Your Vehicle
•Stop on the Line
A CHECK-IN ATTENDANT WILL BE WITH YOU

Weatherlight
House Paint

Miller's
50% DDT
WETTABLE
Thrips—Codling Moth
Tent Caterpillars
Flea Beetles—Leaf Hoppers
Colorado Potato Beetle
Peach Twig and Tree Borers
Flies and Mosquitoes
MILLER PRODUCTS CO.
Miller's
Spradusto
Rose dust
ORTHO
SEVIN
Dexol
GAS GOPHERS+MOLES
GROUND SQUIRRELS
Miller's
Rat & Mouse Bait

HAZARDOUS
WASTE
HAZARDOUS
WASTE
HAZARDOUS
WASTE

HOUSEHOLD
HAZARDOUS
WASTE
SHED HOURS
THURS. 8AM-8PM
FRI-SAT-SUN 8AM-6PM

Greener Homes, Cleaner Communities

January, 1994

BRITISH COLUMB

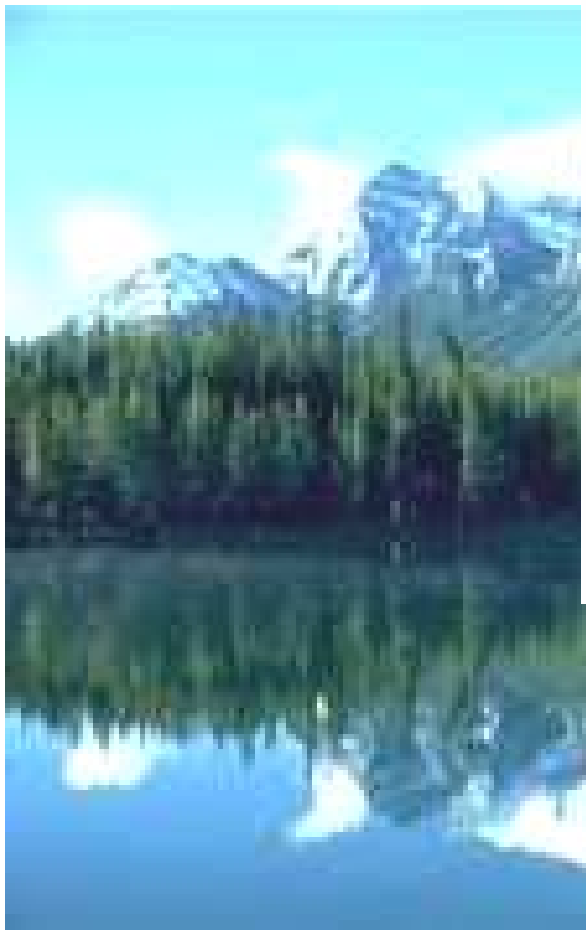

Greener Homes, Cleaner Communities

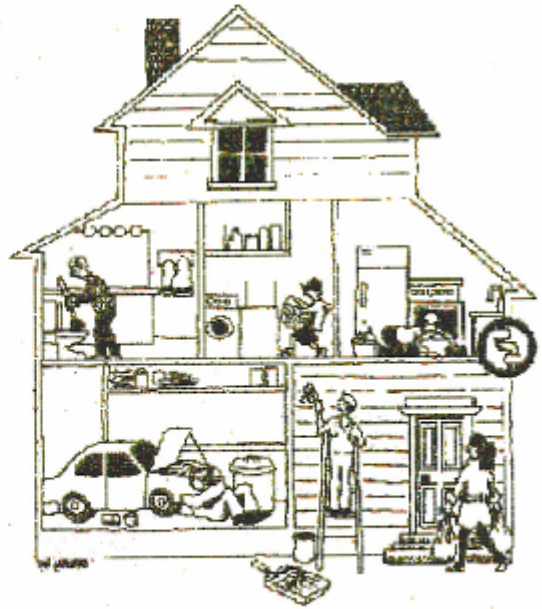

WASTE REDUCTION COMMISSION
SOILS AND HAZARDOUS WASTE

REPORT ON A PROVINCIAL STRATEGY TO REDUCE AND MANAGE HOUSEHOLD HAZARDOUS WASTES AND PRODUCTS

Waste Management Act

POST-CONSUMER RESIDUAL STEWARDSHIP PROGRAM REGULATION

[includes amendments up to B.C. Reg. 21

Contents

Part 1 — Introduction

1 Definitions

2 Duty of a brand-owner

3 Duty of an association

4 Annual report by the director

Part 2 — Stewardship Program

5 Approval of a stewardship program

5.1 Exemption of paint stewardship program under th
Stewardship Program Regulation from refiling ti

6 Timelines

7 Written reasons required

Part 3 — Stewardship Requirements

8 Application of stewardship requirements

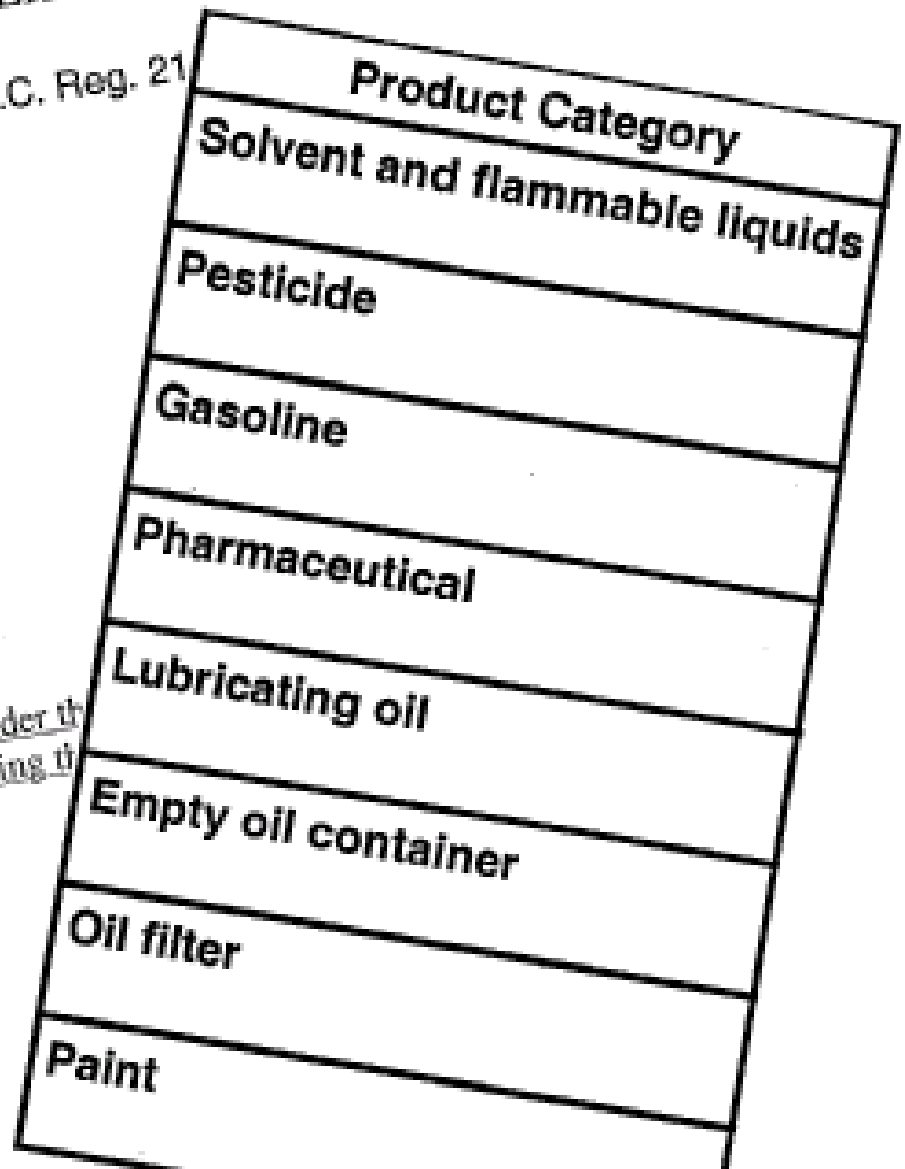

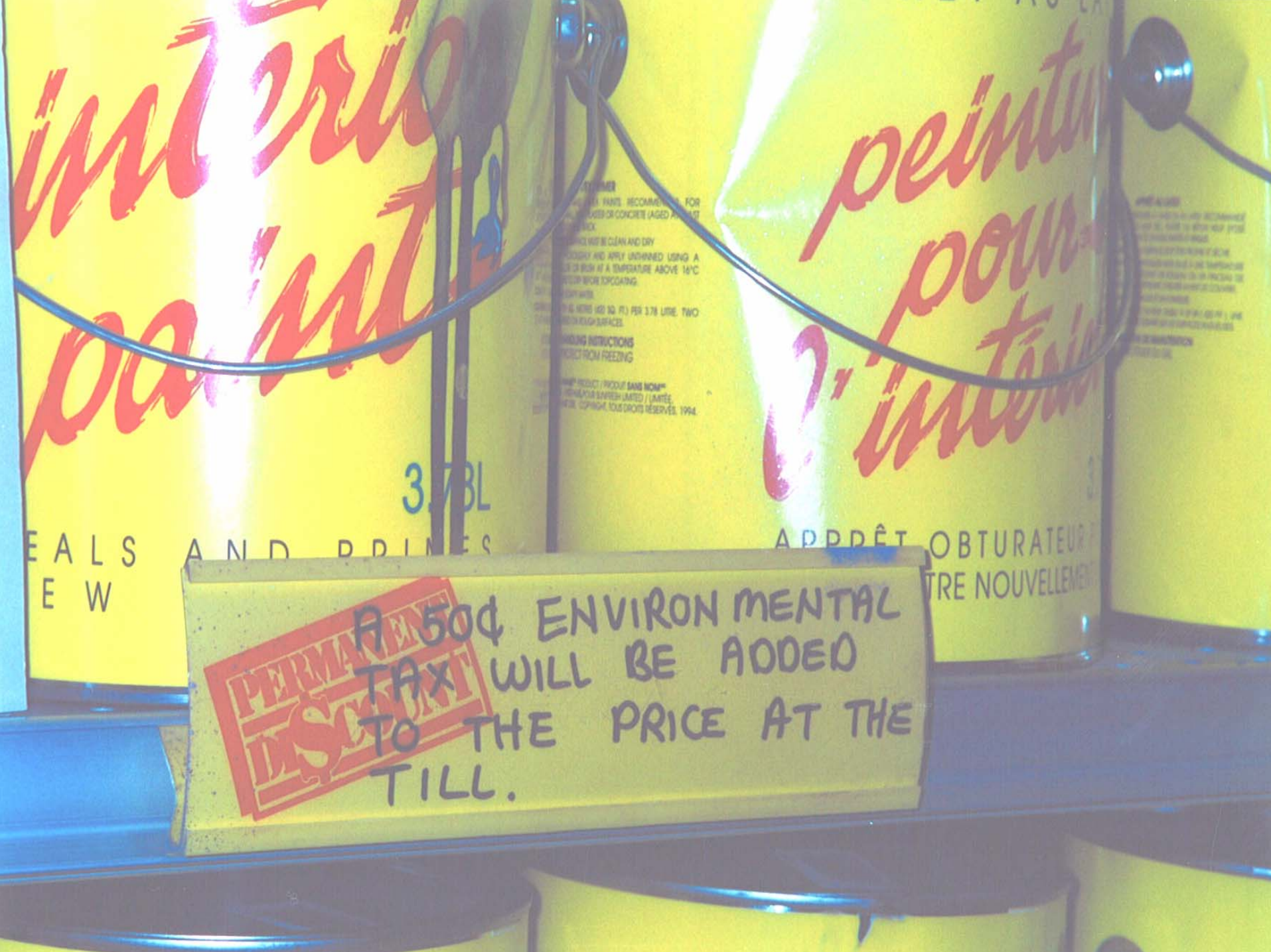
PERMANENT DISCOUNT
A 50¢ ENVIRONMENTAL TAX WILL BE ADDED TO THE PRICE AT THE TILL.

WHAT IS PRODUCT STEWARDSHIP?
MERCURY
OTHER PRODUCTS

RECYCLE USED OIL

A small price to pay to protect our environment

California's eRecycle Fee

When you purchase a new TV or computer monitor, you will be charged a recycling fee of $6-10, depending on screen size. This new state law is designed to help create the nation's first eRecycling program. We'll keep harmful materials from millions of discarded electronic devices from ending up in landfills and in our water supplies. So for a few dollars, we can help protect California's environment, and help keep us all a little healthier. For more information, visit **eRecycle.org.**

eRecycle.org

PRECAUTION
AHEAD

a precaution primer

Public Health and the Precautionary Principle

"Avoid exposure to pesticides whenever and wherever possible."

the Ontario College of Family Physicians

SF Precautionary Principle Ordinance

Chapter 1 Precautionary Principle Policy Statement

Sec. 100. FINDINGS.

The Board of Supervisors finds and declares that:

A. Every San Franciscan has an equal right to a healthy and safe environment. This req
earth, and food be of a sufficiently high standard that individuals and communities
fulfilling, and dignified lives. The duty to enhance, protect and preserve San Franci
the shoulders of government, residents, citizen groups and businesses alike.

B. Historically, environmentally harmful activities have only been stopped after they h
environmental degradation or exposed people to harm. In the case of DDT, lead, an
regulatory action took place only after disaster had struck. The delay between first

WE ACT TODAY:

A FORCE FOR ENVIRONMENTAL JUSTICE

ENVIRONMENTAL
JUSTICE
NOW!
¡JUSTICIA
AMBIENTAL
AHORA!

¡JUSTICIA
AMBIENTAL
AHORA!
WE NEED
CLEAN
AIR!

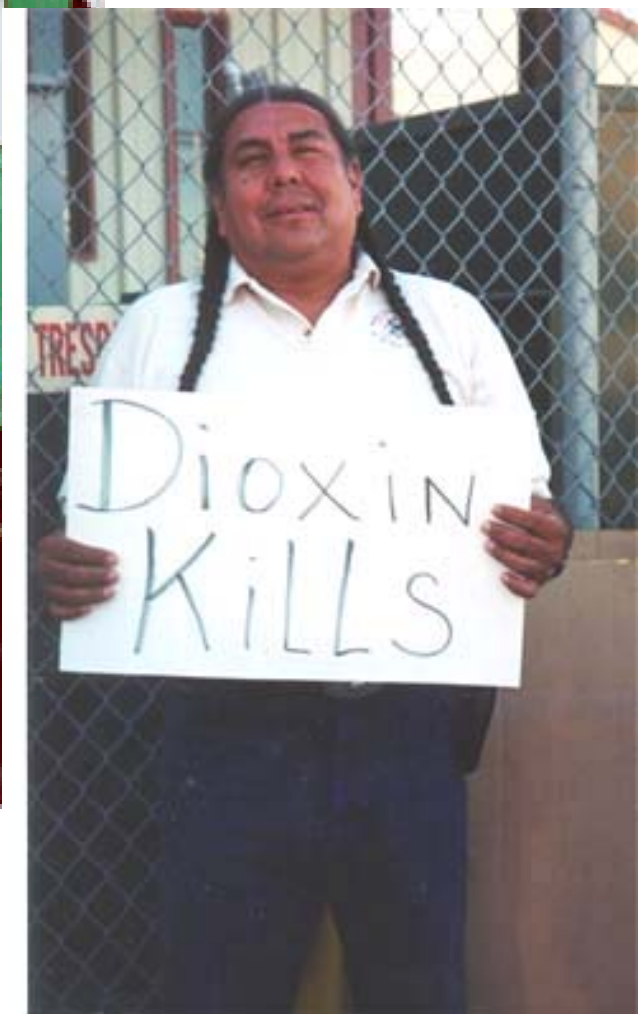
Dioxin
Kills

MICHELLE

RESPECT
PEOPLE
RESPECT
CREATION
ENVIRONMENTAL

Miller's
LDRIN 2E
Kills
Miller's
WN SILVEX
CHICKWEED KILLER
Miller's
50% DDT
WETTABLE
(SPRA-O-CIDE)
(50% DDT Wettable Spray Powder)
Thrips—Codling Moth
Tent Caterpillars
Flea Beetles—Leaf Hoppers
Colorado Potato Peetle
Peach Twig and Tree Borers
Flies and Mosquitoes
NET WEIGHT 1 LB.
MANUFACTURED BY
MILLER PRODUCTS CO.
PORTLAND, OREGON, U. S. A.
ORTHO
ORTHO-KLOR 74
CHLORDANE
SPRAY
KILLS

FUEL INJECTOR WATER REMOVER
DE-ICE
NO TOUCH
DEEP PURPLE
ALL WHEEL CLEANER
WD-40
General Laundry Instructions
1 MEASURE
BRAKE FLUID
DOT 3
GUNK
union 76
ATF
Dexron-II
WD-40
FRICTION PROOFING PLUS
POWER STEERING FLUID
EAGLE1
Non Abrasive
CARNAUBA
PASTE WAX
DISC BRAKE PAD SILENCER
NEW and IMPROVED
MIRROR GLAZE
Quaker State
Sterling
SAE 10W-30
MOTOR OIL
Quaker State
Performance
SAE 30W-50
MOTOR OIL
PENNZOIL
MULTI-VIS

STANDARD BRANDS PAINT CO.
paint thinner
BALKAMP
EASY-OFF
OVEN CLEANER
FAST & EASY
GLASS CLEANER
WEED-B
Jet W
ATLAS
Presto
WINTER SUM
ANTI-FREEZE
ENERGINE
Spot Remover
jet-spray
GUMOUT
CARBURETOR AND CHOKE CLEANER
WD-4
PARKS
Varathane
LIQUID PLASTIC
CLEAR BATH
CRYSTAL
Drain
ATCO
PENTA
WOOD
PRESERVATIVE
American Tar Company
Woldwood
ATCO

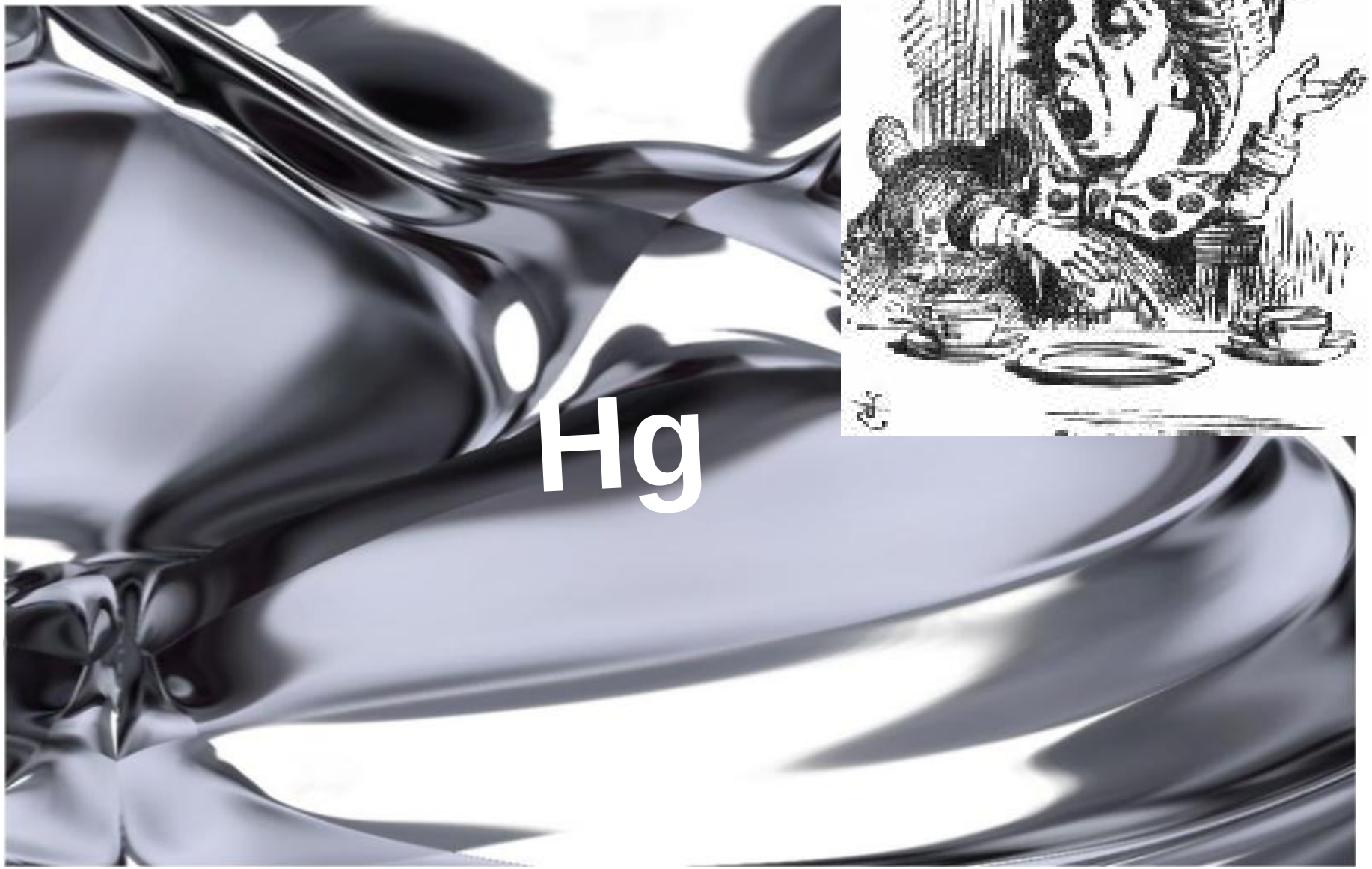
Hg

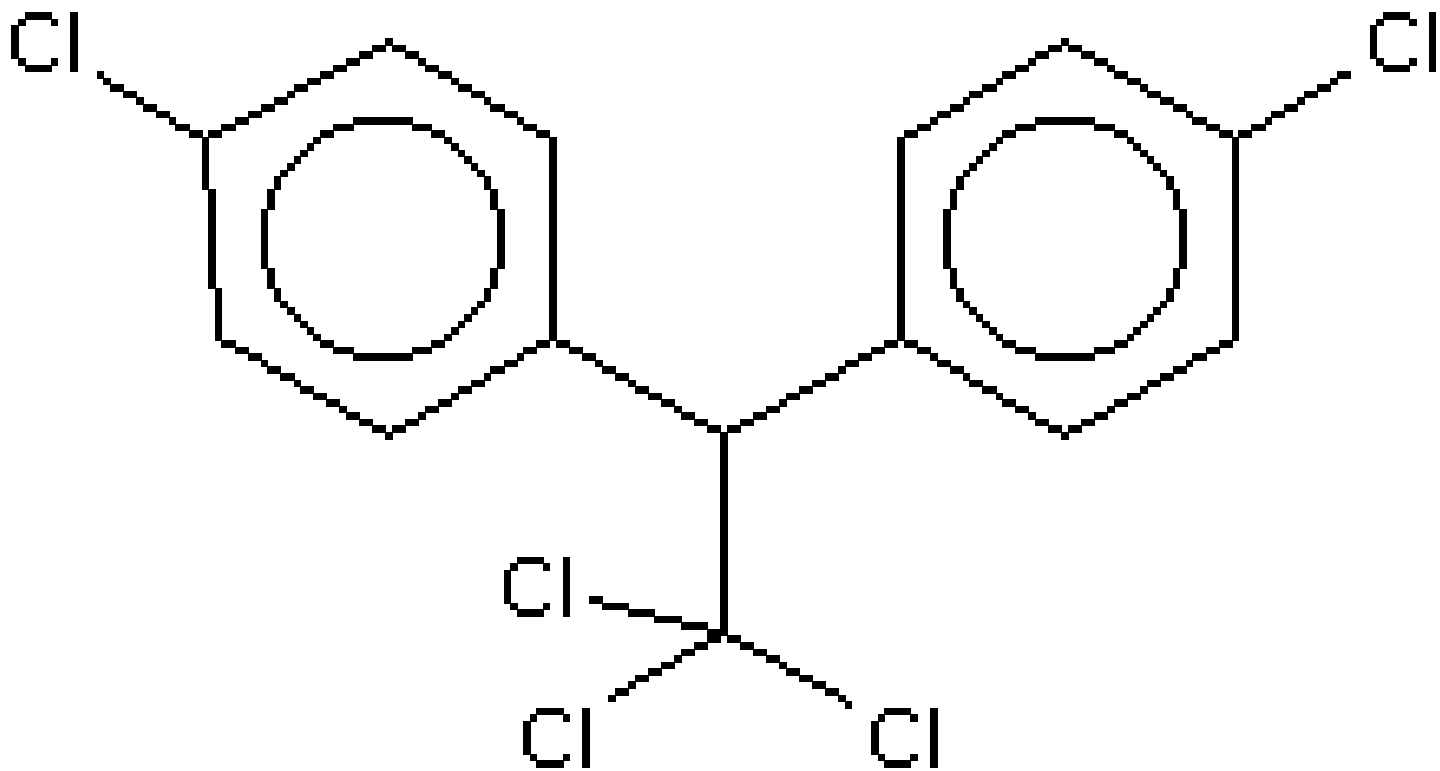
Cl
Cl
Cl
Cl
Cl

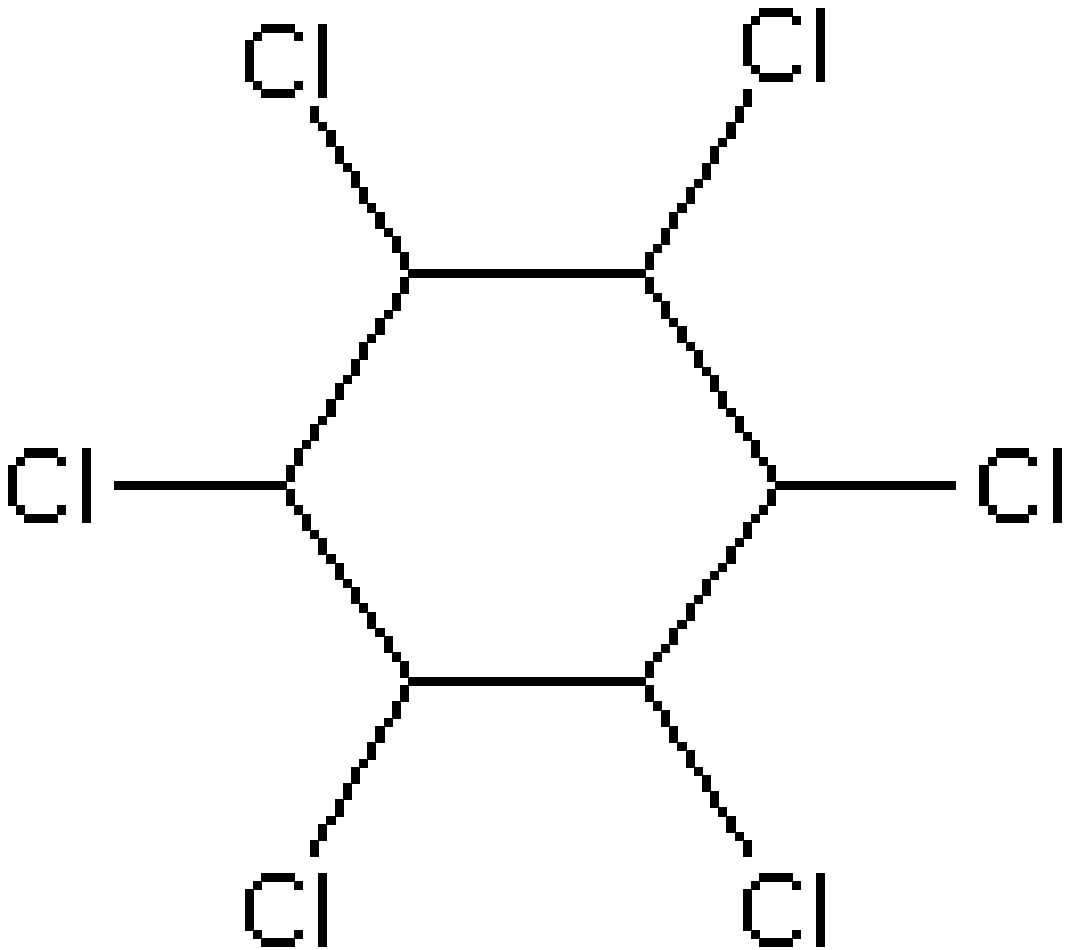
Cl
Cl
Cl
Cl
Cl
Cl

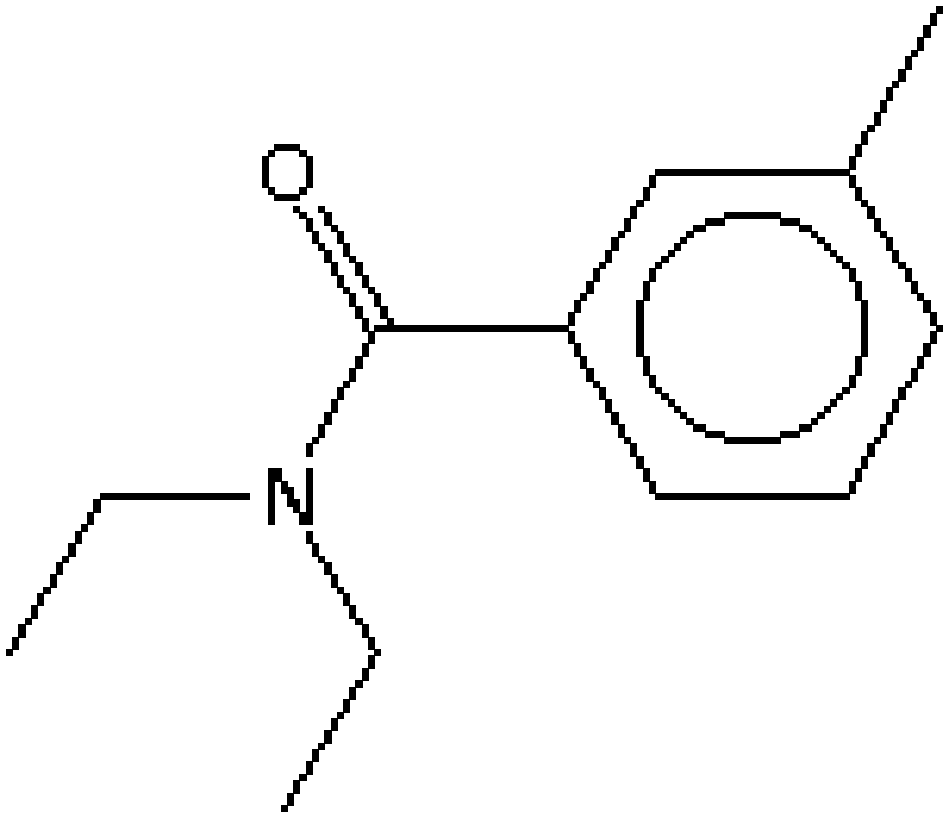
O
N

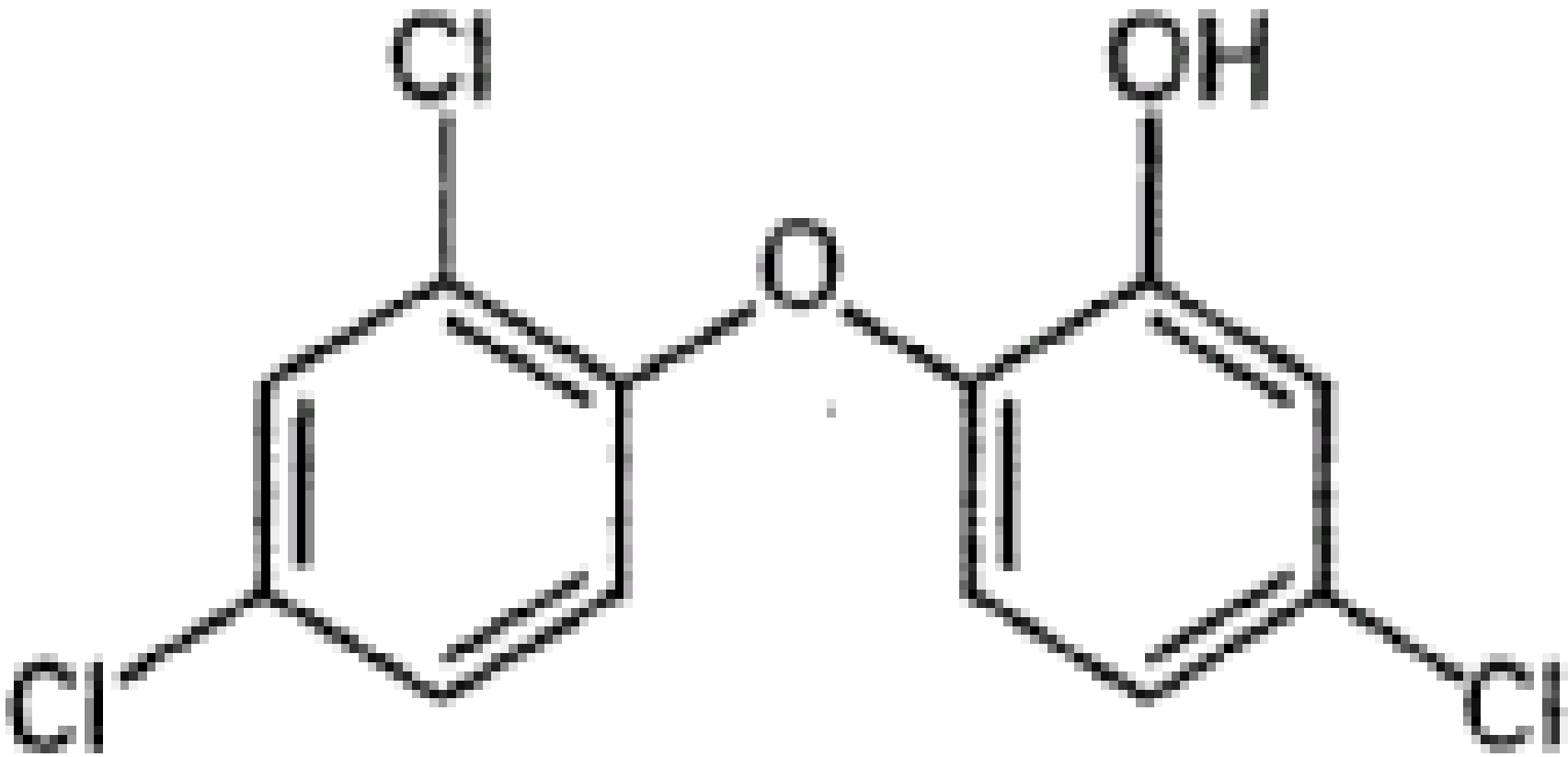
Cl
OH
O
Cl
Cl

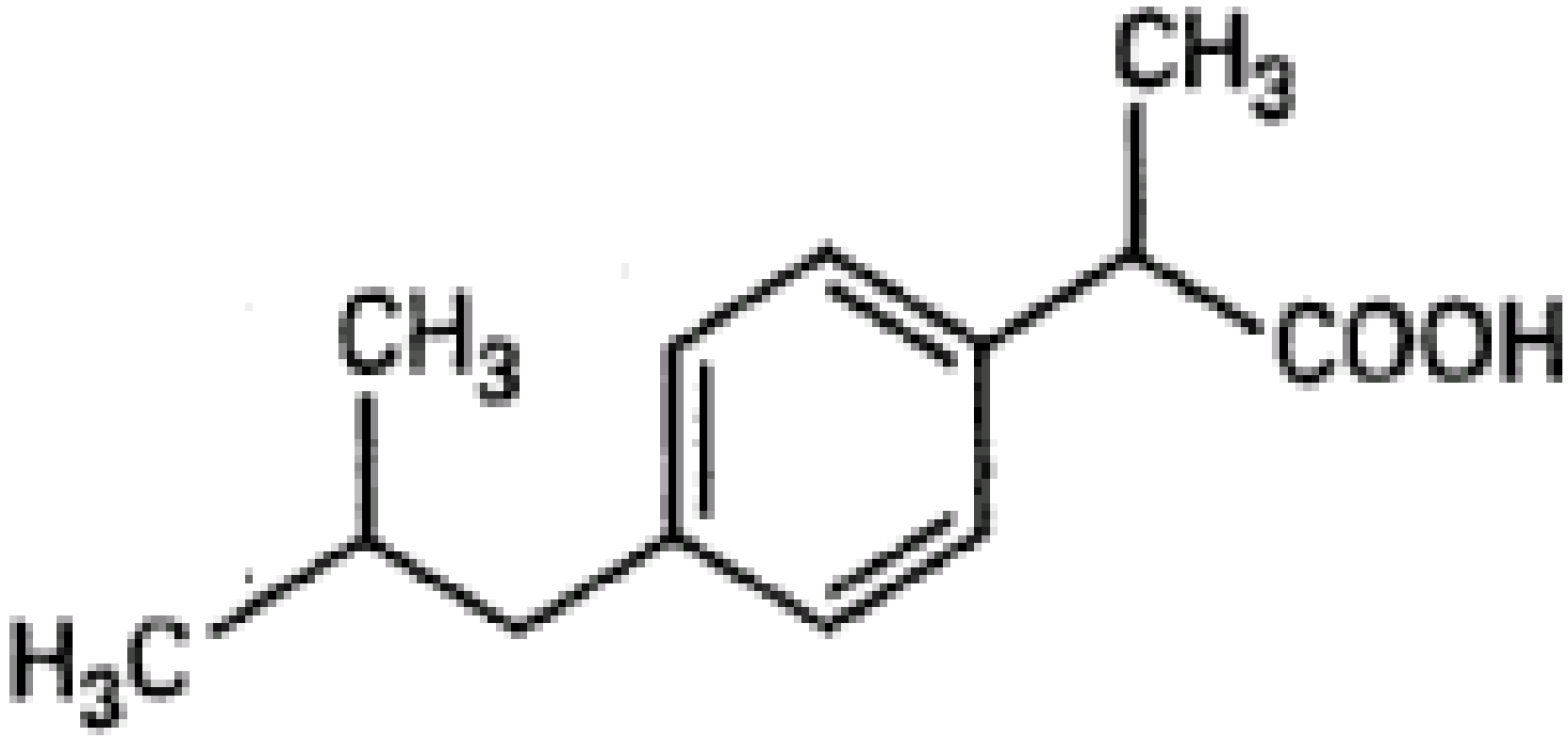
CH3
CH3
COOH
H3C

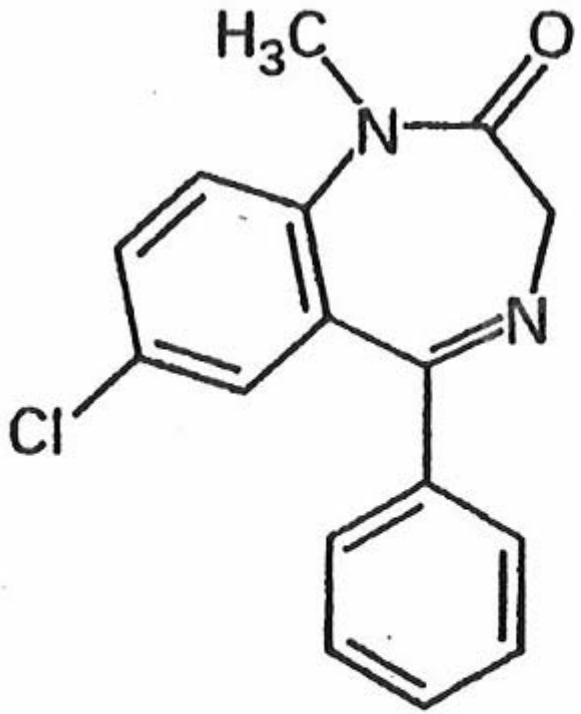
H3C
O
N
N
Cl

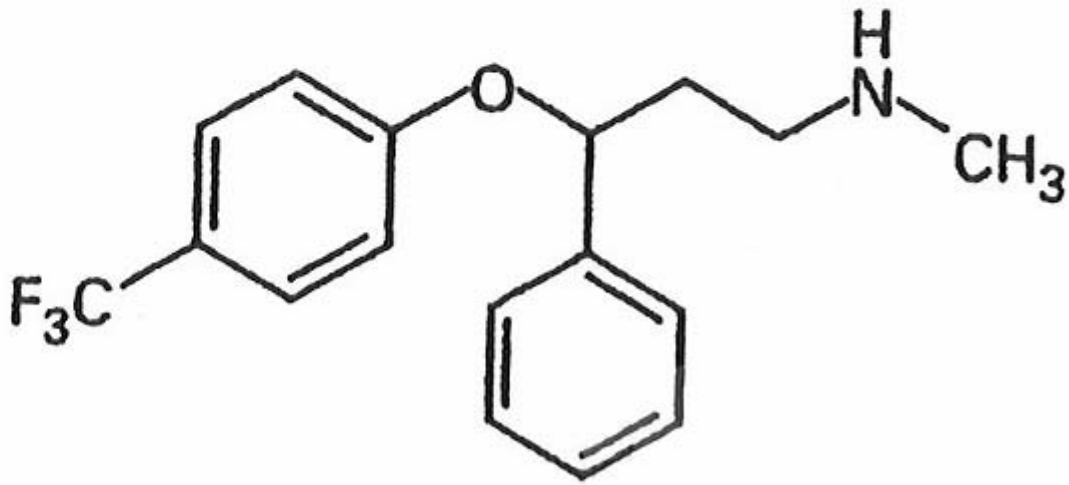
H
N
CH3
O
F3C

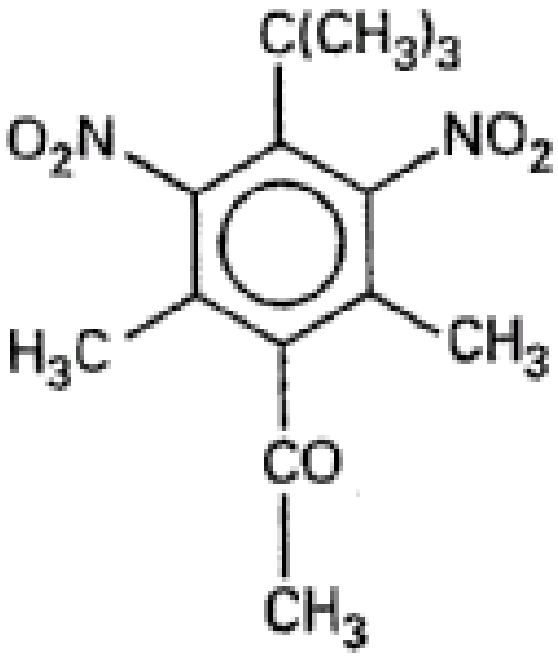
C(CH3)3
O2N
NO2
H3C
CH3
CO
CH3

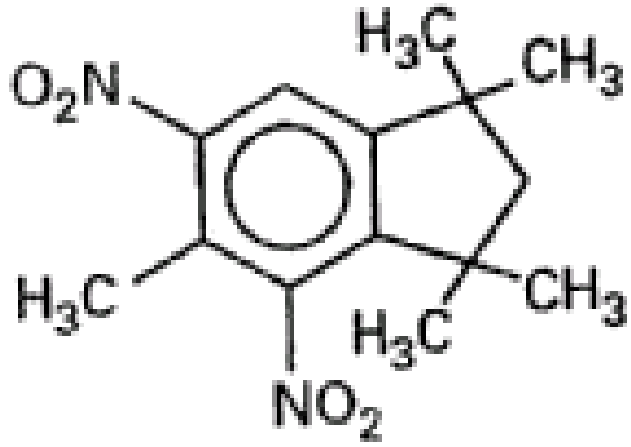
H3C
CH3
O2N
H3C
CH3
H3C
NO2

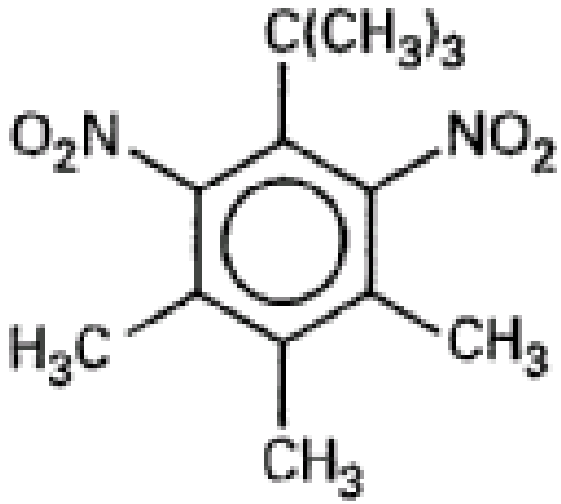
C(CH3)3
O2N
NO2
H3C
CH3
CH3

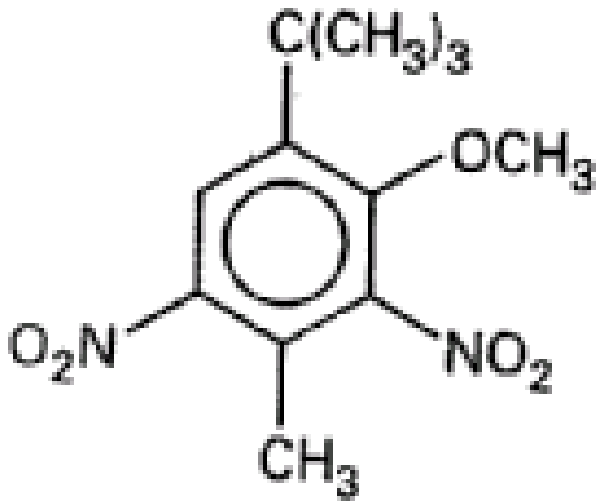
C(CH3)3
OCH3
O2N
NO2
CH3

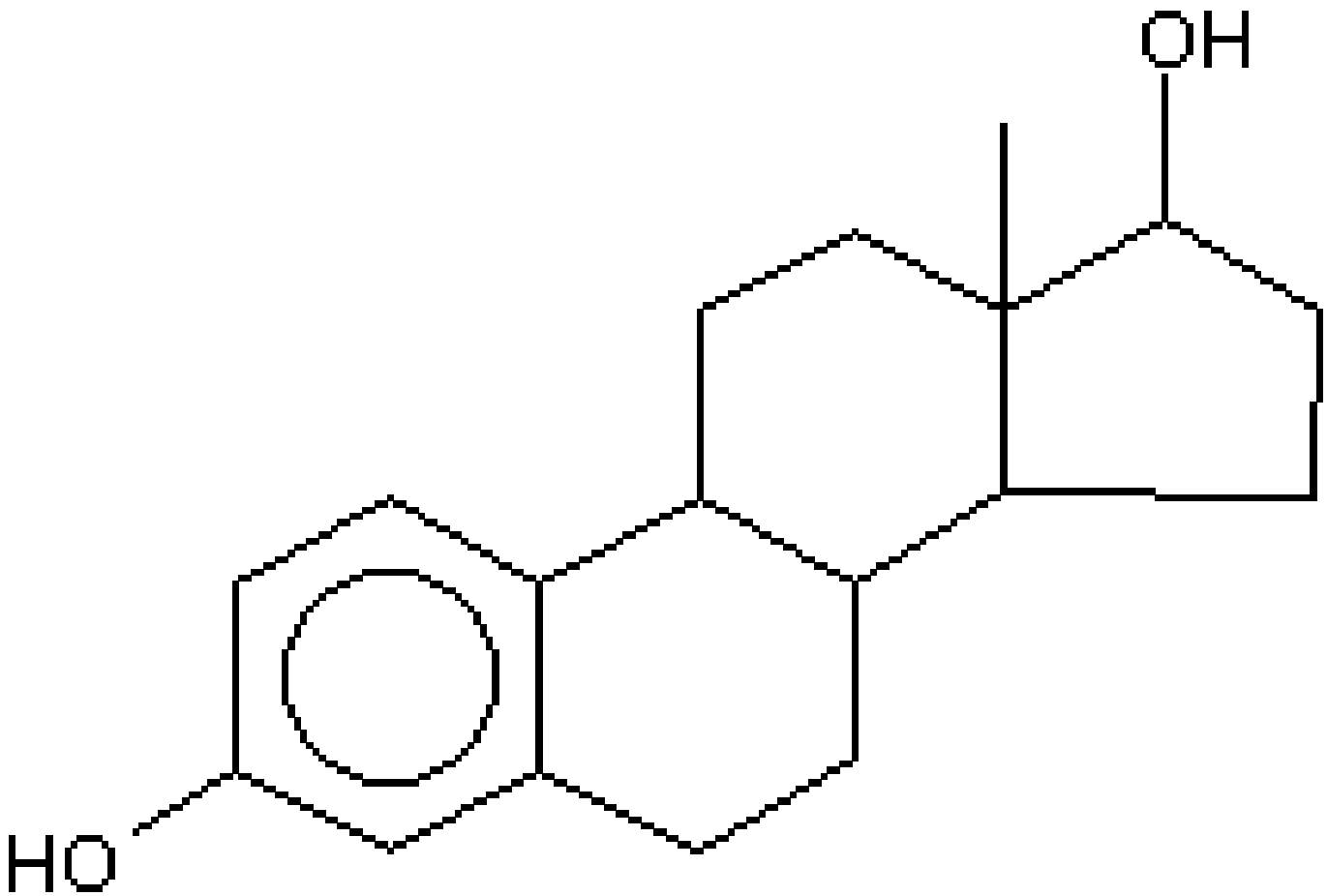
OH
HO

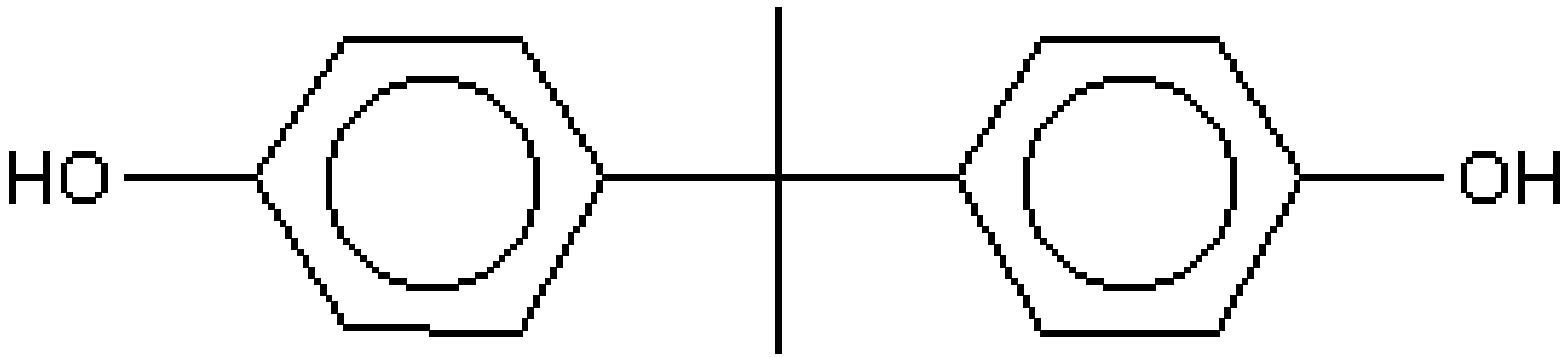
HO
OH

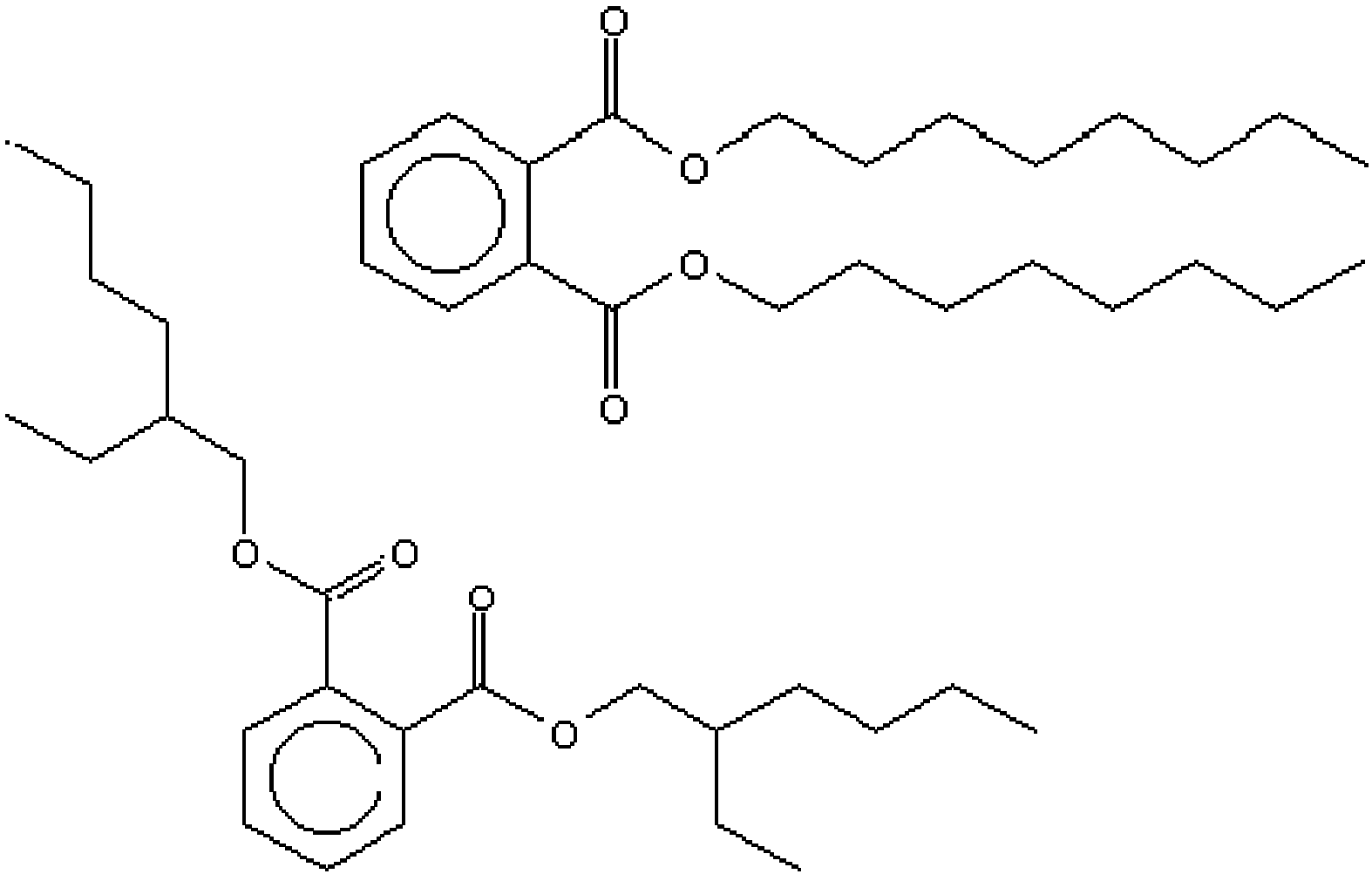

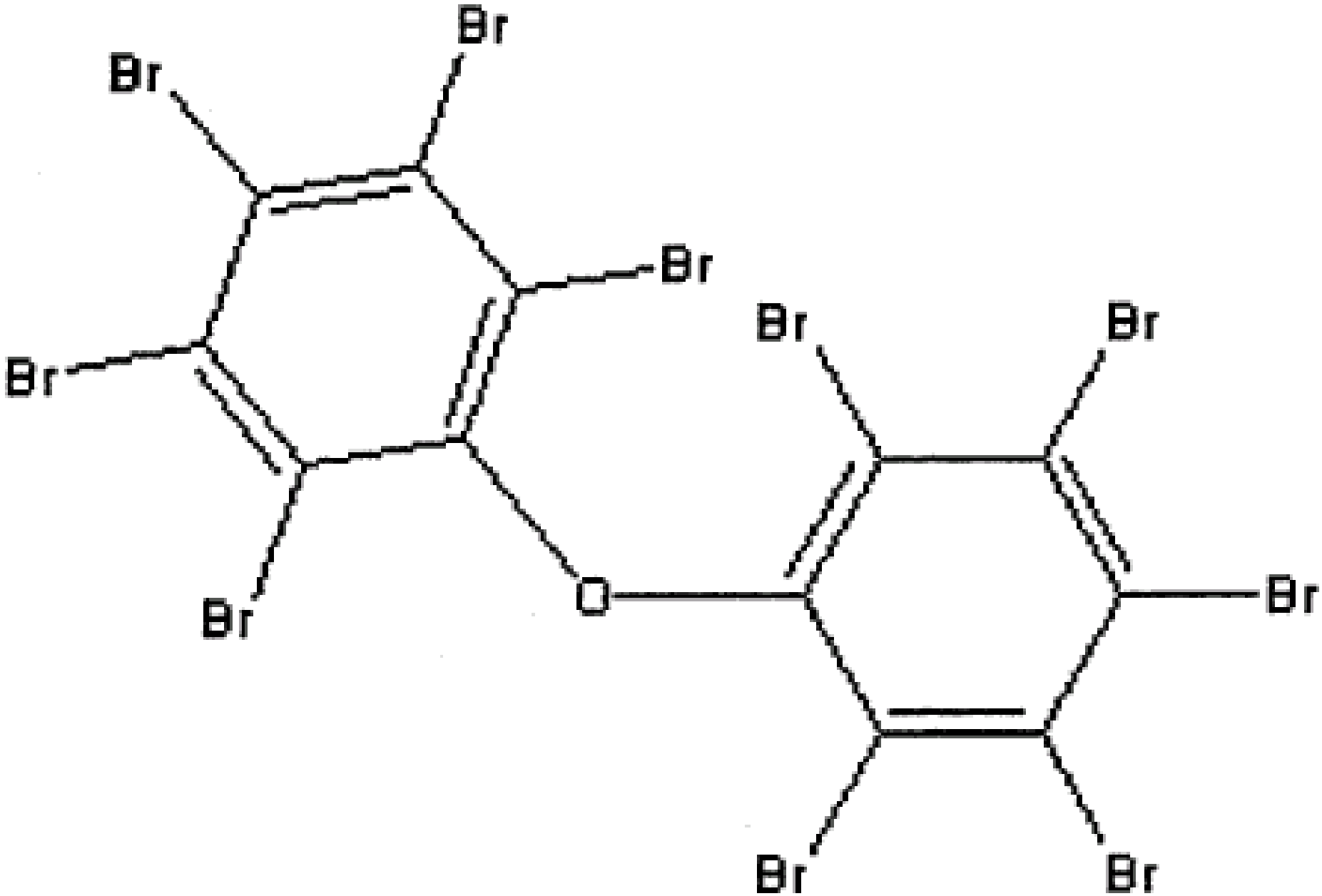
Br
Br
Br
Br
Br
Br
O
Br
Br
Br
Br
Br

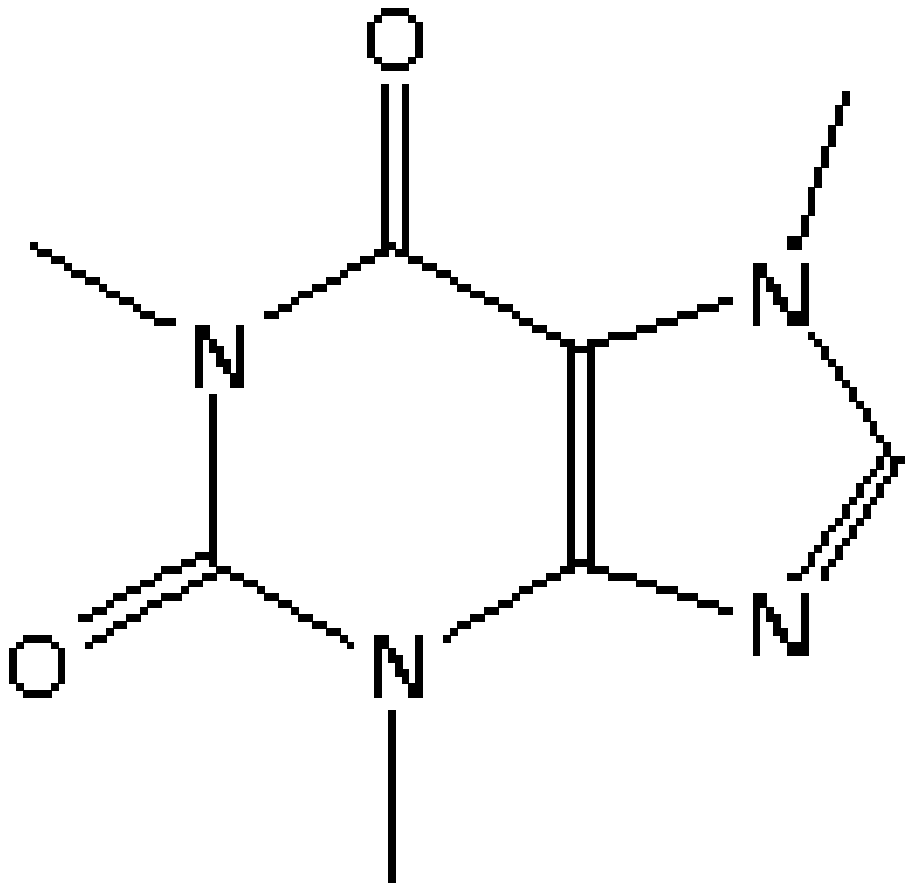
O
N
N
N
O
N

manco
45%
CHLORDANE
EMULSIFIABLE CONCENTRATE
KILLS
CONTAINS 4 FULL POUNDS OF CHLORDANE PER
NET CONTENTS 4 FLUID OUNCES
MANUFACTURED BY MANCO CHEMICAL CO.
manco
CUPROLICNUM
STANDARD GREEN
No. 300
COPPER for WOOD
Prolongs the Life of WOOD, CANVAS, NETS AND ROPES. keeps out TERMITES
HARMFUL IF TAKEN INTERNALLY
DO NOT USE NEAR OPEN FLAME
CONTENTS 1 QUART
CAUTION: See Warnings On Back Panel
Keep Out Of Reach Of Children
RUDD & CUMMINGS SEATTLE, WASHINGTON 98119
COPPER for WOOD
CUPROLICNUM

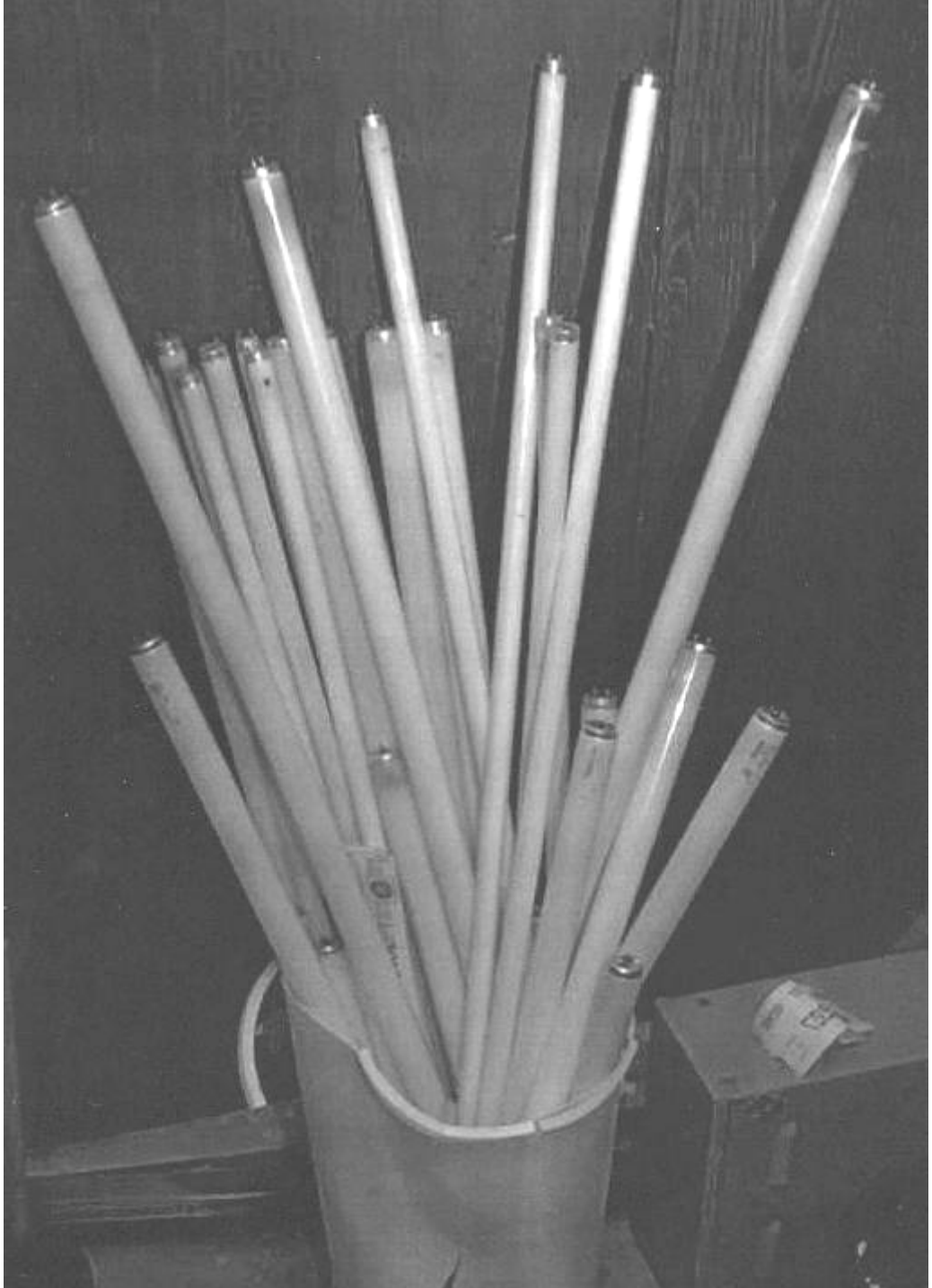

BLEACH
SPRAY 'N WASH
CLOUT
Laundry Detergent
409
Cascade
SCRUB FREE
MURPHY OIL SOAP
Woolite
EASY-OFF
OVEN CLEANER

Down the Rabbit-Hole

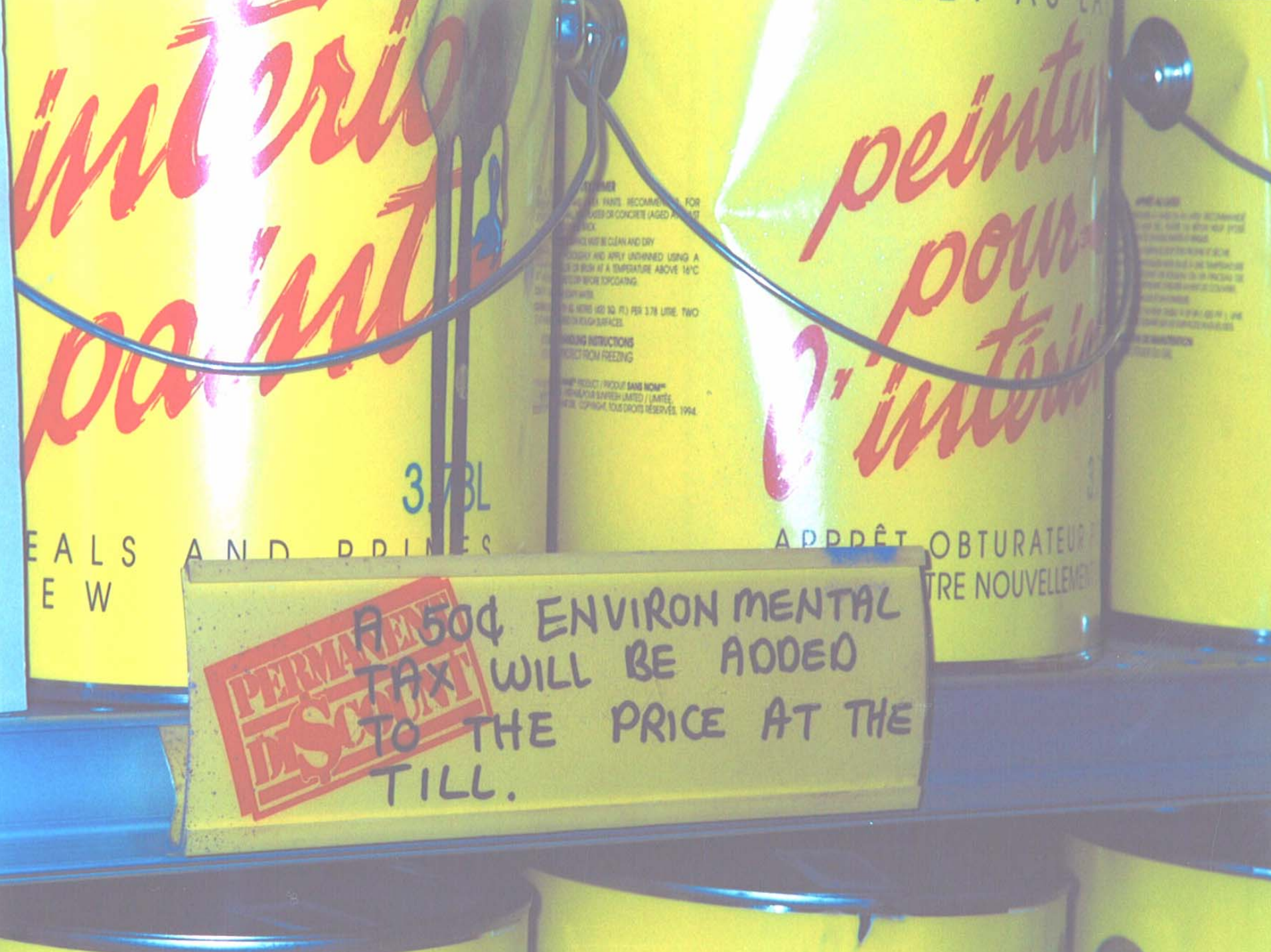
PERMANENT DISCOUNT
A 50¢ ENVIRONMENTAL TAX WILL BE ADDED TO THE PRICE AT THE TILL.

Better Safe
Than Sorry

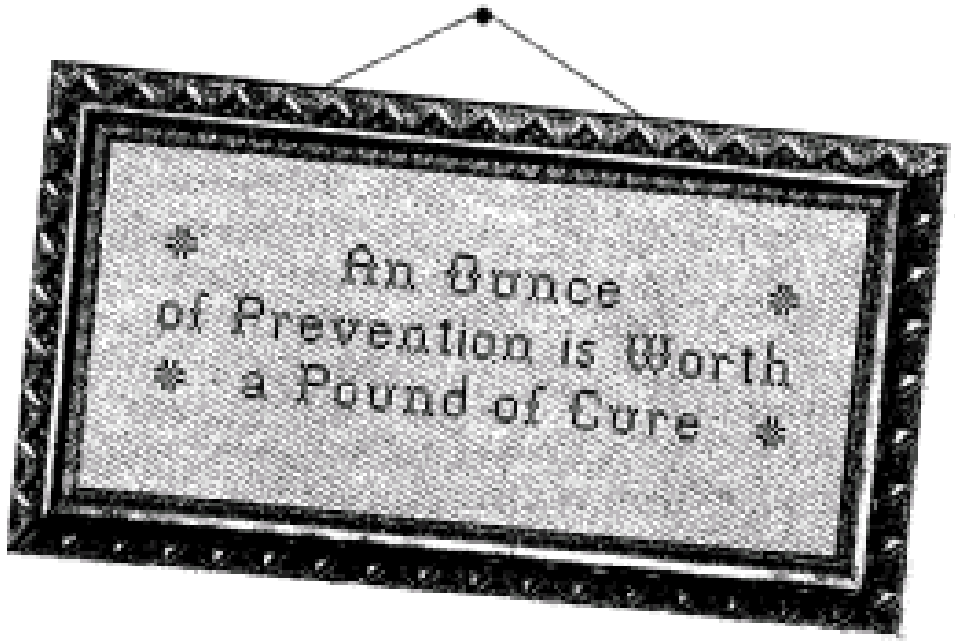
An Ounce
of Prevention is Worth
a Pound of Cure

RESPECT
PEOPLE
RESPECT
CREATION
ENVIRONMENTAL

precaution

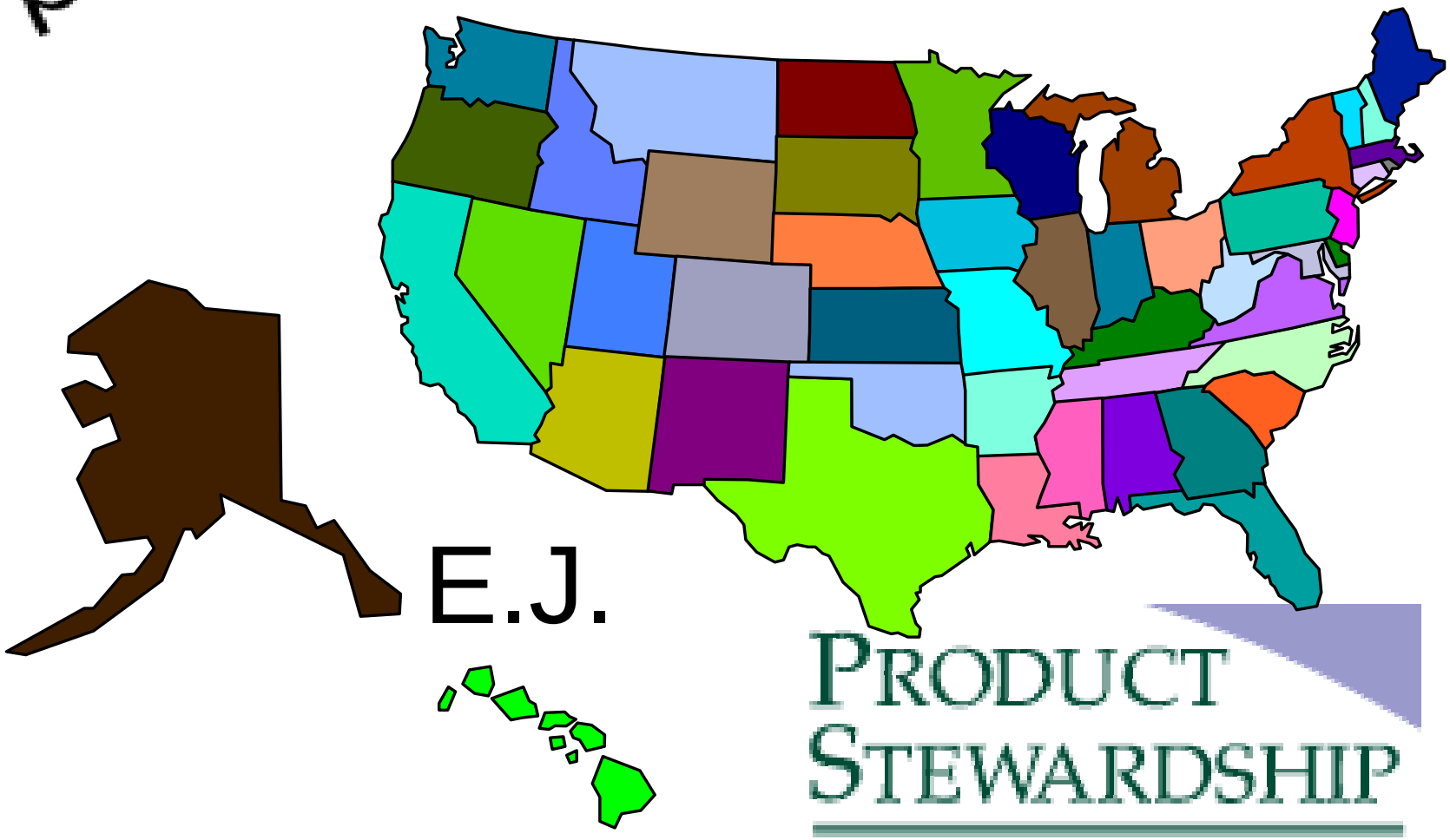

E.J.

PRODUCT STEWARDSHIP

Water Boards

dpr

Office of

California
Waste
Association

Integrated Waste
Management Board

California Stormwater
Quality Association

COWA

COWA

California
Air Resources Board

Environmental Ministries (EM)
of Southern California

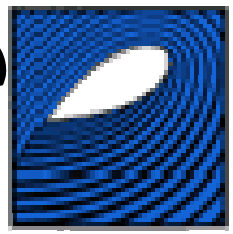

Surfrider Foundation

BAY AREA ALLIANCE FOR SUSTAINABLE COMMUNITIES

Pesticide Action Network
NORTH AMERICA

California Certified Organic Farmers (CCOF)
Certification - Public Education - Trade Association

PRODUCT STEWARDSHIP INSTITUTE

Sustainable Solutions to Protect Our Environment

NAHMMA

North American Hazardous Materials Management Association

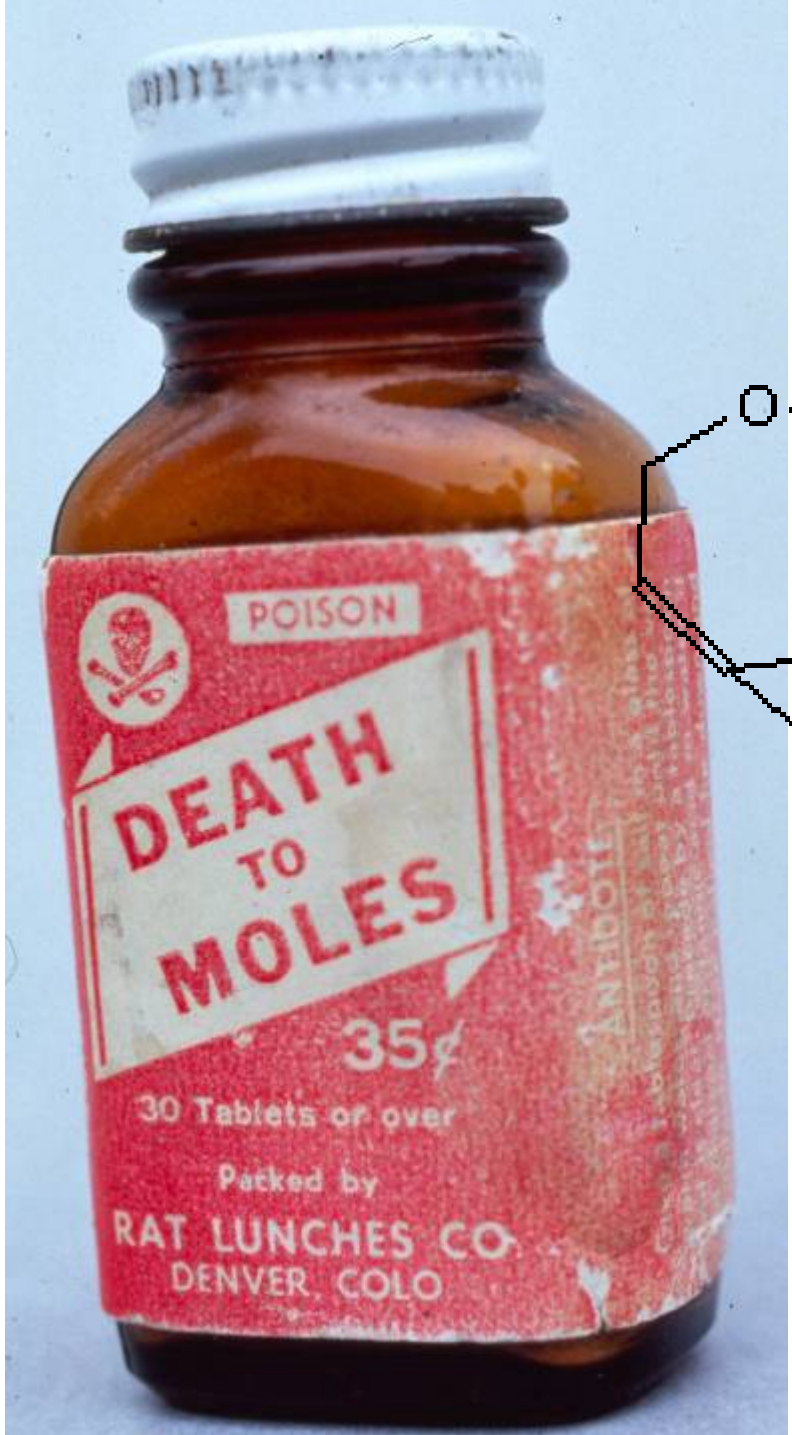
POISON
DEATH
TO
MOLES
35¢
30 Tablets or over
Packed by
RAT LUNCHES CO.
DENVER, COLO
ANTIDOTE

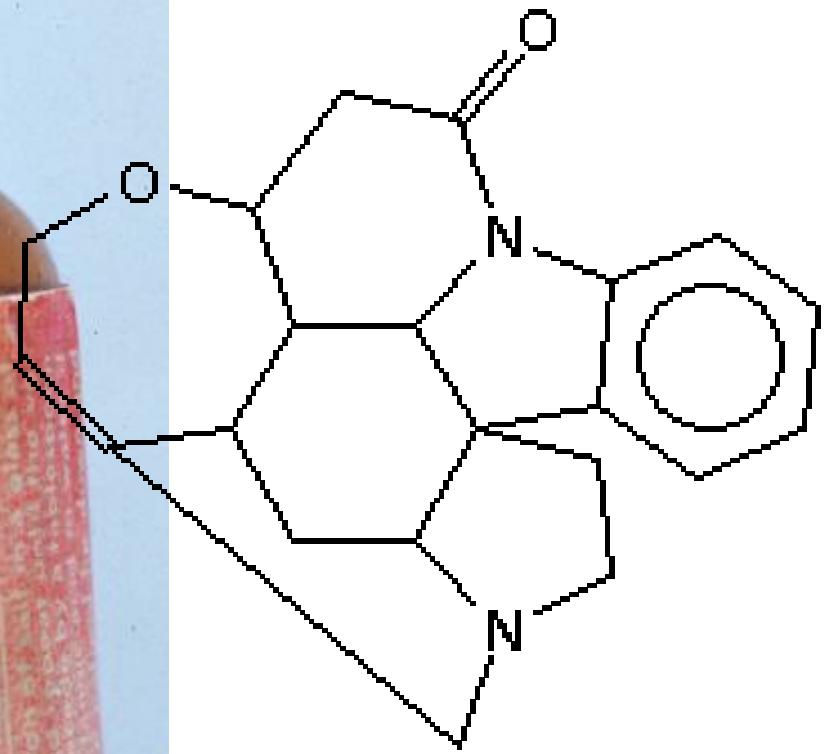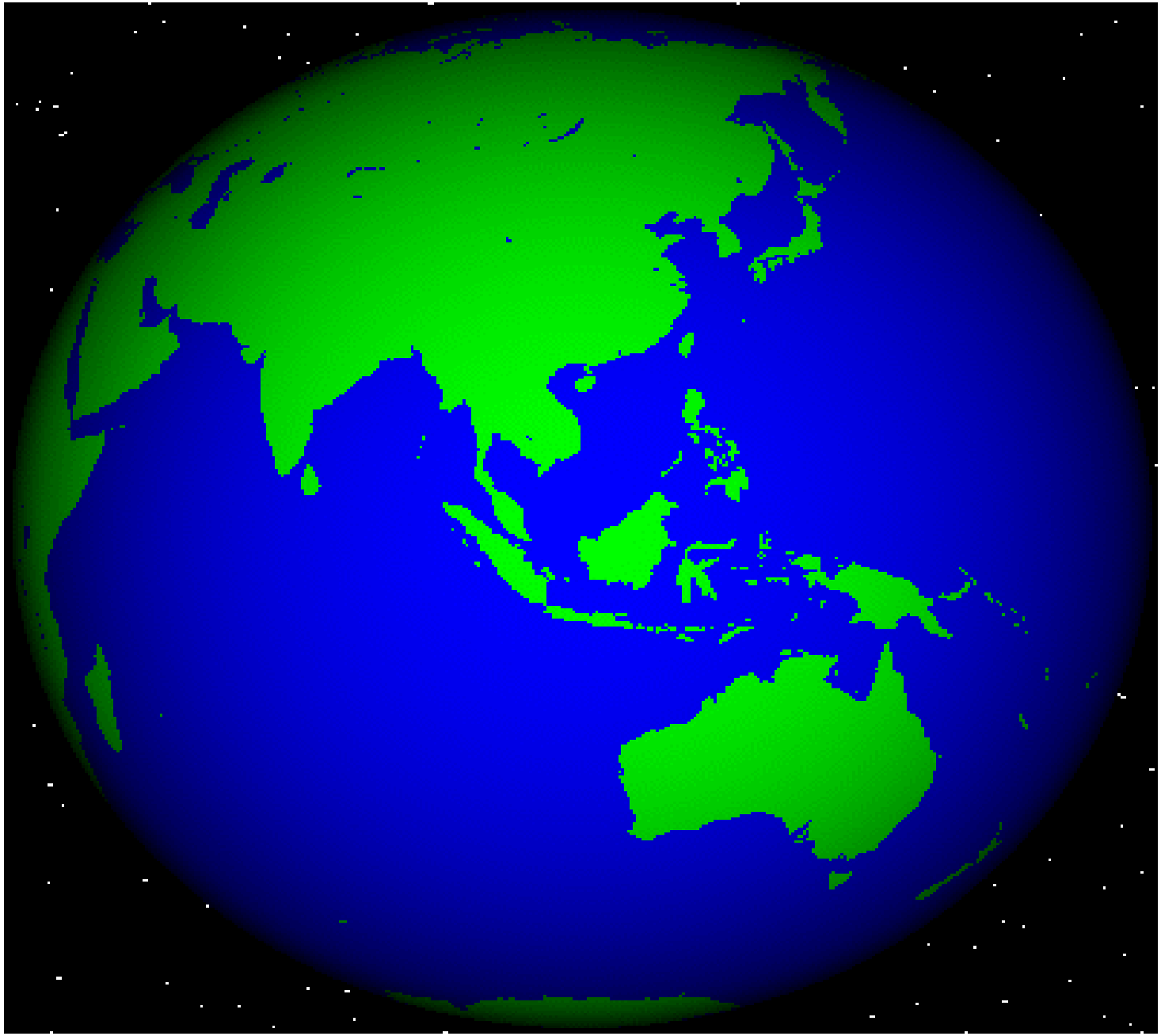
O
O
N
N